

PREVIOUS PLAN SANCTIONED VIDE  
 REGULARISATION :RP/LO/097/04, DATED :05.04.04  
 FILE REF:REG/L3/14225/03

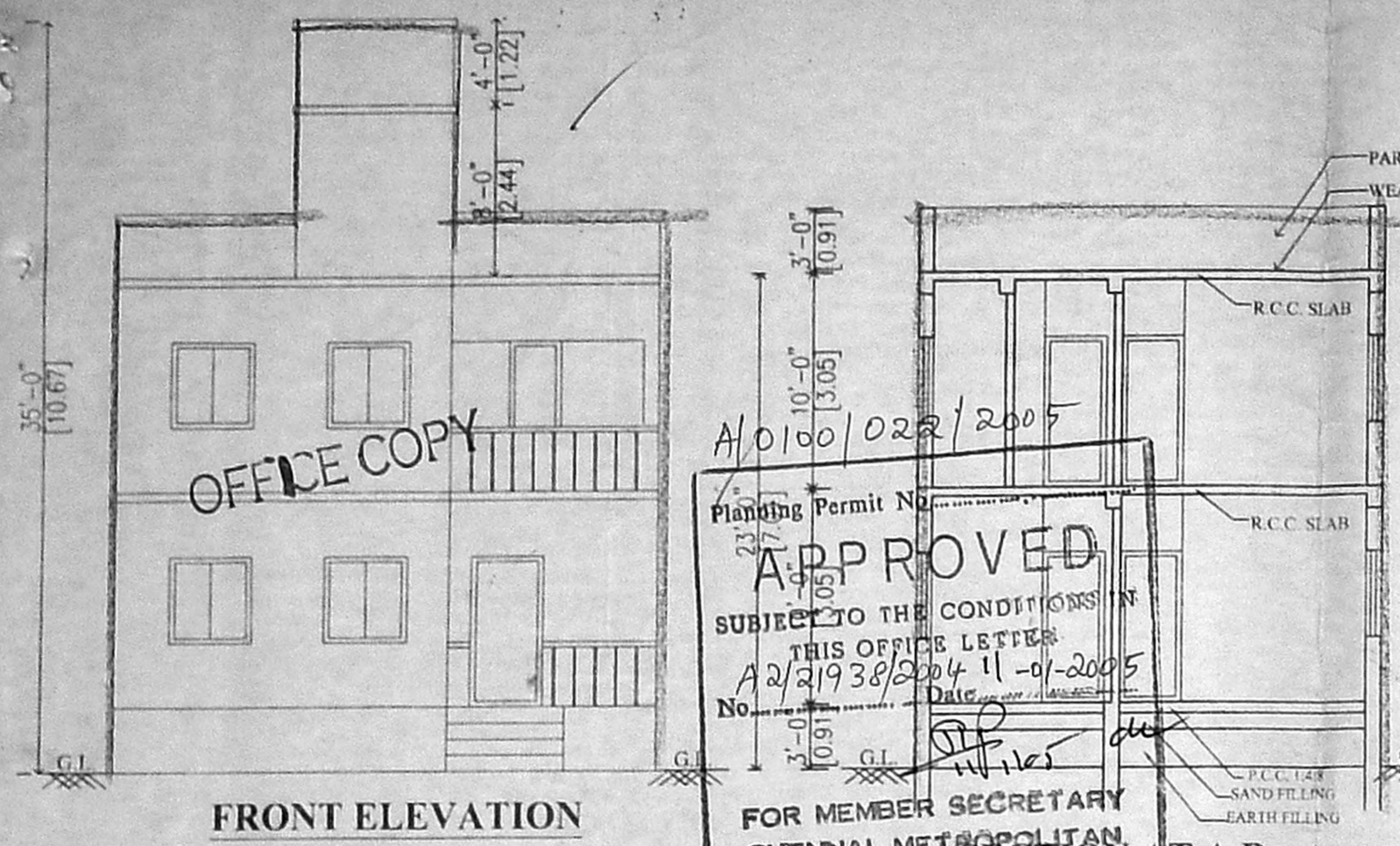

OFFICE COPY

Planting Permit No. A/0100/022/2005

**APPROVED**

SUBJECT TO THE CONDITIONS IN THIS OFFICE LETTER

No. A2/21938/2004 11-01-2005

FOR MEMBER SECRETARY  
 CHENNAI METROPOLITAN  
 DEVELOPMENT AUTHORITY  
 CHENNAI - 600 008.

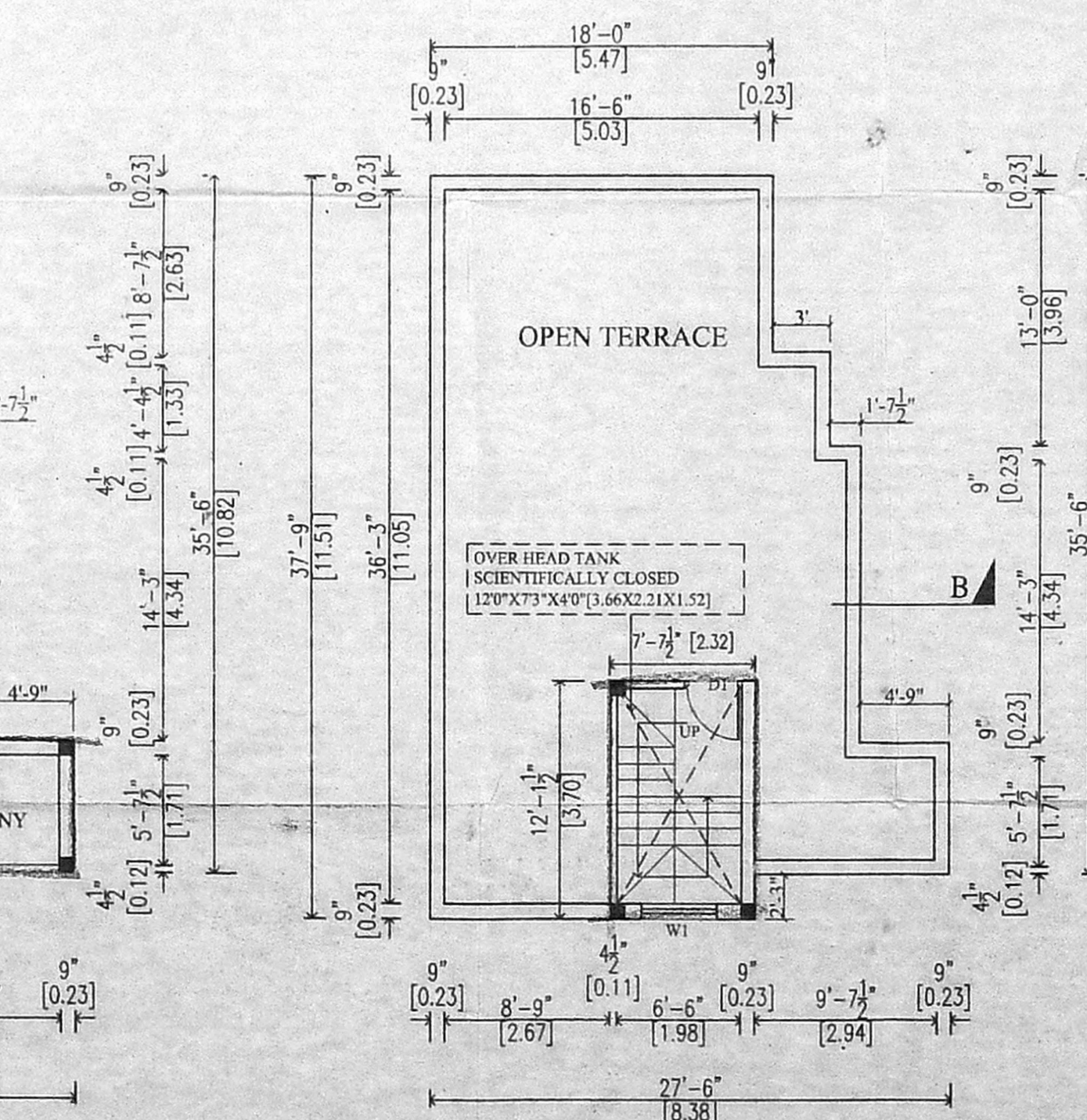
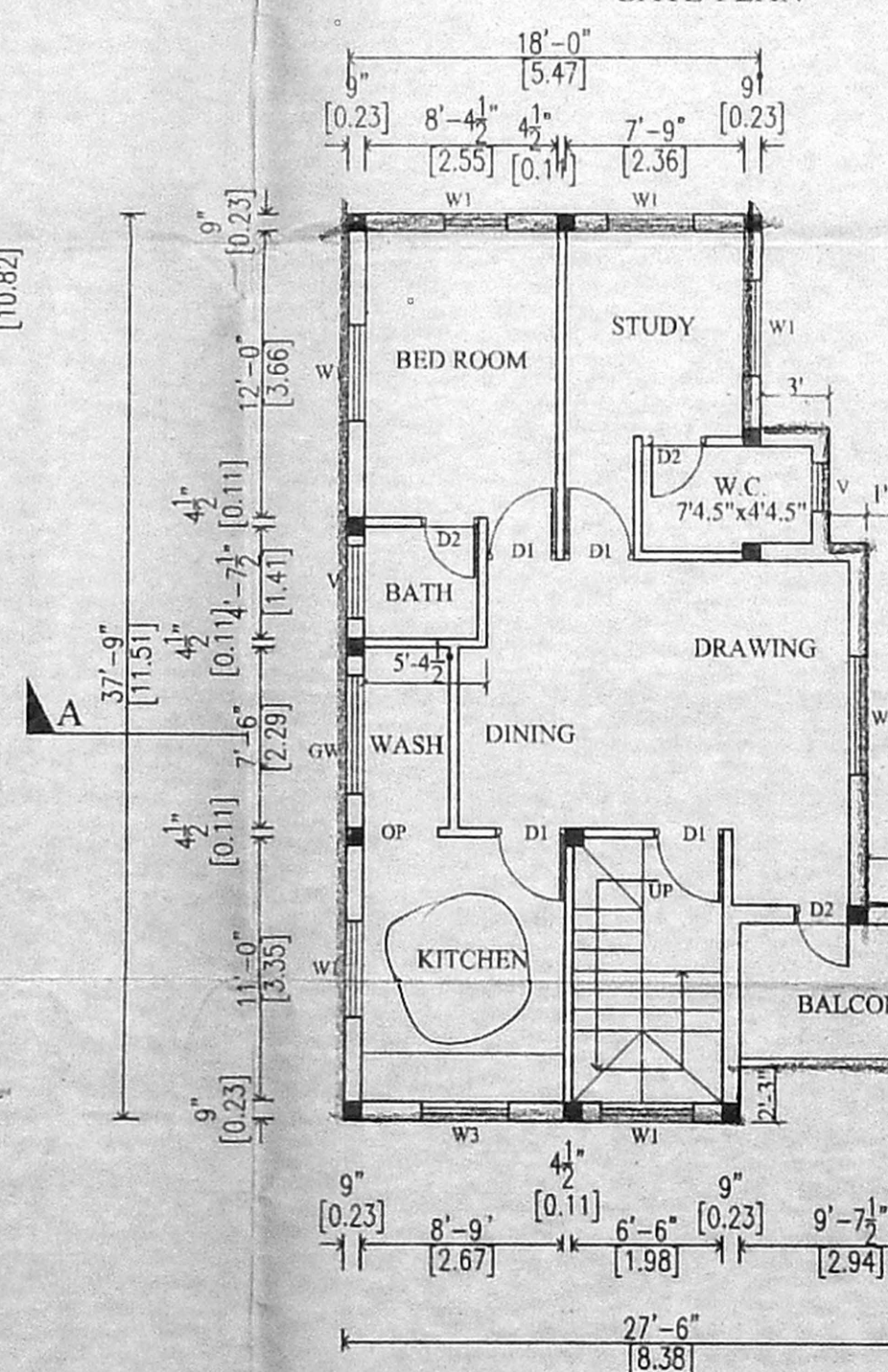
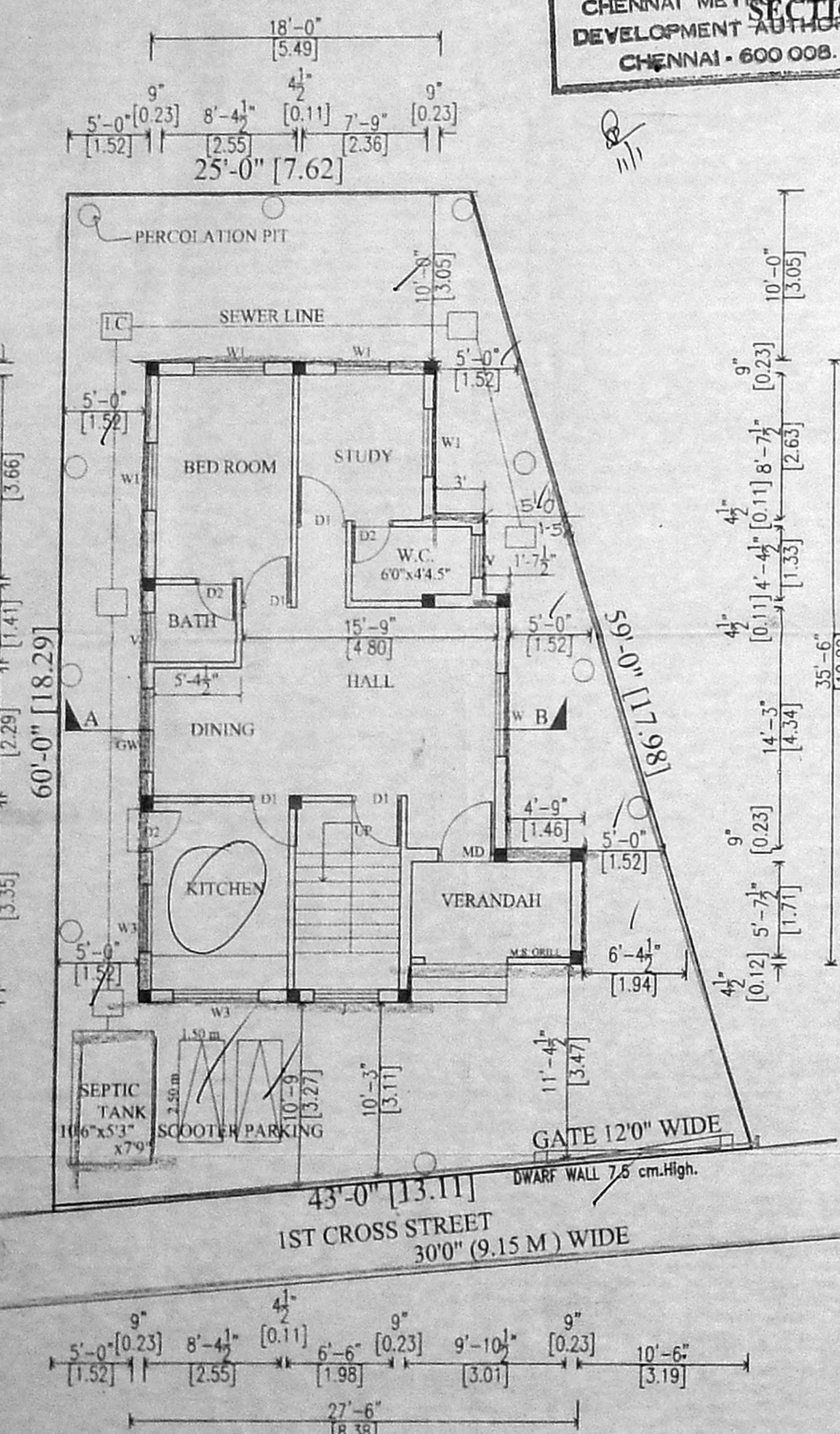
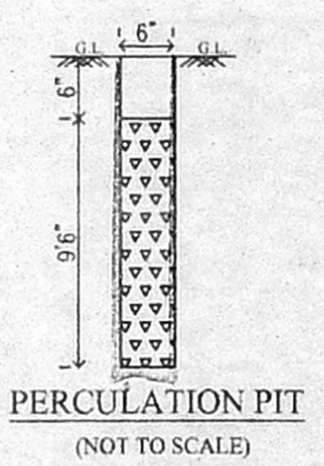
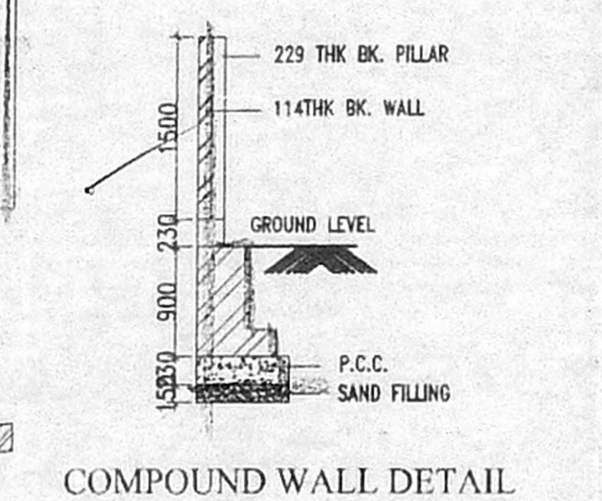
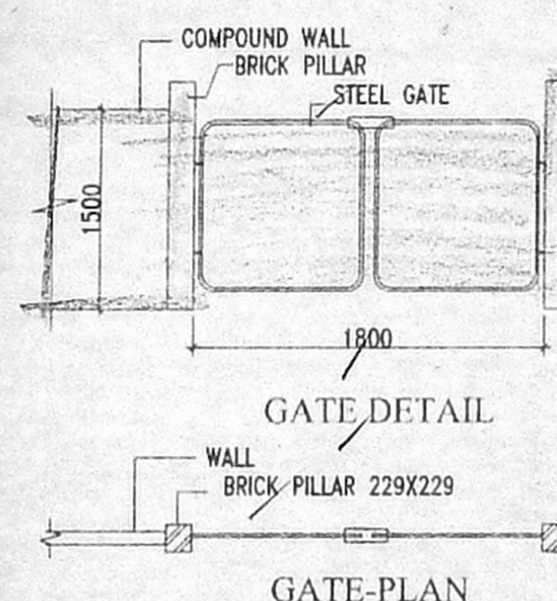
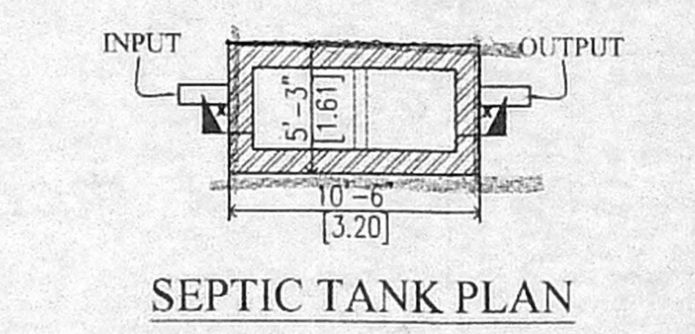
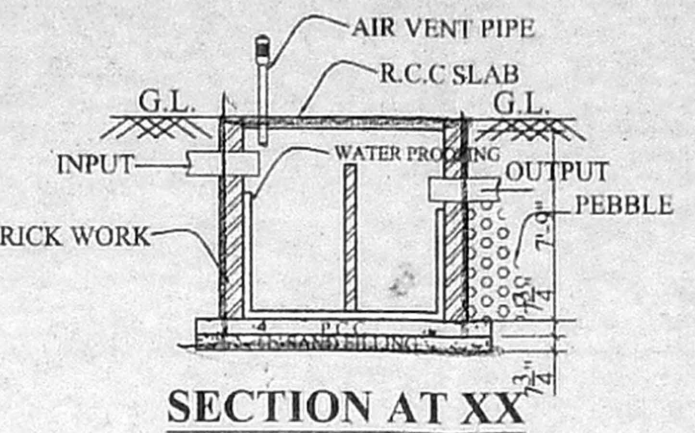
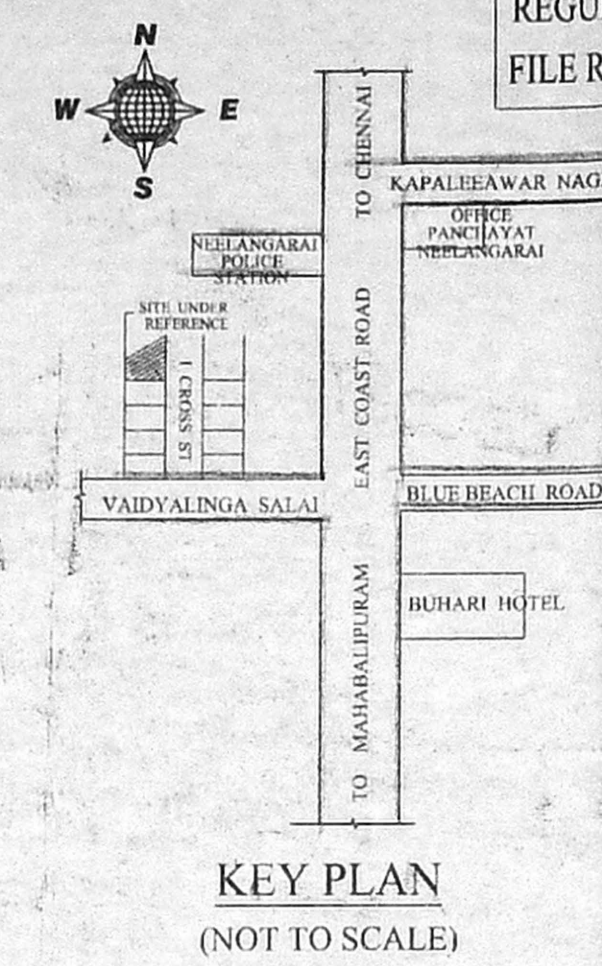
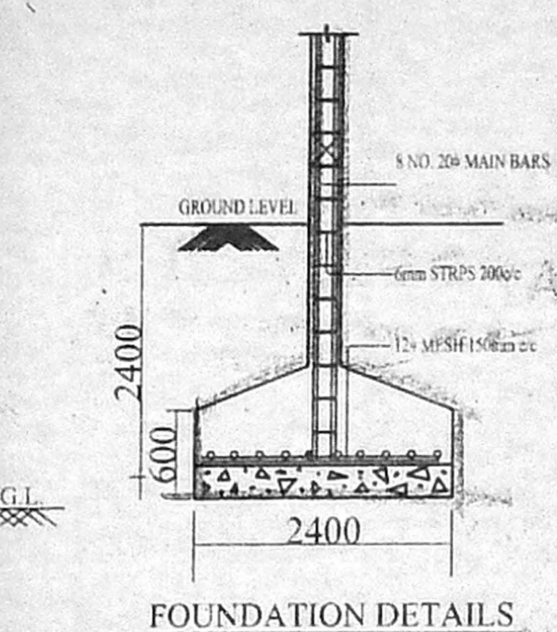

PLAN SHOWING THE PROPOSED  
 CONSTRUCTION OF GROUND & FIRST FLOOR  
 RESIDENTIAL BUILDING AT PLOT NO:10,  
 1st CROSS STREET, "VAIDYALINGA SALAI"  
 NEELANGARAI, CHENNAI - 600 041  
 IN S.NO.472, AS PER PATTI, SURVEY No:472B,  
 No:134, NEELANGARAI VILLAGE,  
 TAMBARAM TALUK, ST. THOMAS MOUNT  
 PANCHAYAT UNION, KANCHEEPURAM DISTRICT.

**SPECIFICATION**

R.C.C. 1:2:4 COLUMN FOUNDATION  
 SAND FILLING IN FOUNDATION AND BASEMENT  
 P.C.C 1:4:8 IN FOUNDATION AND BASEMENT  
 BRICK WORK IN C.M. 1:6 FOR BASEMENT  
 SUPERSTRUCTURE AND PARAPET WALL  
 MOSAIC TILED FLOORING  
 R.C.C. 1:2:4 FOR LINTELS, SLABS, BEAMS, SUNSHADES ETC.  
 PLASTERING IN C.M. 1:4  
 WEATHERING COURSE LAID TO PROPER SLOPE  
 PAINTING IN CEMENT FOR WALLS AND ENAMEL PAINT  
 FOR DOORS AND WINDOWS.

**SCHEDULE OF JOINERIES**

TYPE	SIZE	DESCRIPTION
MD	3'6" X 7'0"	T.W. MAIN DOOR
D1	3'0" X 7'0"	T.W. PANELLLED DOOR
D2	2'6" X 7'0"	T.W. PANELLLED DOOR
W	6'0" X 4'6"	T.W. GLAZED WINDOW
W1	3'0" X 4'0"	T.W. GLAZED WINDOW
V1	2'0" X 2'0"	VENTILATOR

**AREA STATEMENT**

	SQ. FT.	SQ. M.
PLOT EXTENT (As per Document)	2023.00	187.94
(As per Patta)	2153.00	200.01
GROUND FLOOR	823.00	76.45
FIRST FLOOR	823.00	76.45
TOTAL	1646.00	152.90
HEAD ROOM	92.45	8.58

F.S.I. : 0.81  
 PLOT COVERAGE : 40.68 %

**COLOUR INDEX**

PROPOSED CONSTRUCTION

ROADS

SITE BOUNDARY

EXISTING BUILDING

SCALE : 1:100 (1" = 8'0")  
 DATE : 07.06.2004.  
 DRAWN BY : K.MURALI  
 CHECKED BY: SRINIVASAN

ALL DIMENSIONS ARE IN METERS IN BRACKET.

K.NANDA KUMAR. *K. Nanda Kumar*  
 K.NARESH KUMAR. *K. Nareesh Kumar*

OWNER'S SIGNATURE

*N.A. RANJAN NAVAMANE*  
 N.A. RANJAN NAVAMANE  
 B.Arch., A.I.I.A., M.C.A.,  
 ARCHITECT-LICENSED SURVEYOR  
 COUNCIL REG. No. CA/90/13127  
 CORPORATION OF CHENNAI  
 REG. No. WD/D/1605/90  
 67, 2nd TRUST MAIN ROAD, CHENNAI - 28.  
 PHONE : 52101885

LICENSED SURVEYOR